



# Year 6

# Meet the Tutor

# Welcome

Trust • Responsibility • Respect • Courage • Kindness • Resilience





# The Tutor Group

- Students are allocated a tutor group.
- They have the same tutor group for their whole time at Pilton.
- The intention is that they also have the same tutor .
- Students cannot usually change tutor groups.
- Lessons are usually with the student's tutor group to begin with but some subjects may change groups and mix up the tutor groups.

Trust • Responsibility • Respect • Courage • Kindness • Resilience



# The Tutor

- I will be your child's tutor, \_\_\_\_\_.
- I am the key contact for your child.
- Contact me:
  - Via the school admin email on the main school website, referencing my name.
  - Email me directly on \_\_\_\_\_
  - Telephone the school and leave a message.
  - I will aim to respond to you within 48 hours.

Trust • Responsibility • Respect • Courage • Kindness • Resilience





# Tutor Time

- 8:45am to 9:05am
- The start of every school day.
- Students must make sure they are on time.
- A warning bell goes at 8:40am.
- Assembly on a Monday in the Drama Hall.
- Tutor activities e.g. reading, Newsround, Freddo Friday, quiz.
- Important notices and updates.

Trust • Responsibility • Respect • Courage • Kindness • Resilience



# Tutor Roles

- Student leaders will be chosen to represent the tutor group.
- Possible roles include:
  - Tutor Leaders
  - Sports Leaders
  - Charity Leaders
- Applications for these are taken in September.

Trust • Responsibility • Respect • Courage • Kindness • Resilience





# Pilton Values

- Responsibility
- Respect
- Resilience
- Trust
- Kindness
- Courage

- We take **responsibility** for our behaviour in all areas of the school.
- We show **respect** for others by arriving on time, sitting calmly in the correct seat and wearing the correct uniform.
- We demonstrate **resilience** by working to the best of our ability in order to meet our targets and to complete challenging tasks.
- We are **trusted** to bring correct equipment to every lesson and to be prepared to learn.
- We demonstrate **kindness** by listening and responding with politeness to staff and each other.
- We demonstrate **courage** by trying new things, taking ourselves out of our comfort zone and standing up for others.



Trust • Responsibility • Respect • Courage • Kindness • Resilience





# Be Responsible

- Uniform should be worn correctly
  - Expectations are in the student packs,
  - Students who do not comply should expect sanctions
- Mobile Phones
  - MUST be switched off at all times. Phones can be confiscated if they are being used without permission from a teacher. Please don't contact your child on their mobile during the day. Contact the school.

Trust • Responsibility • Respect • Courage • Kindness • Resilience





# Be Responsible

- Planner
  - Used for timetables, map, and reminders / key dates.
- Ready to Learn
  - On time, correct equipment. Equipment checks in tutor time.
- Reading Books
  - Students should make sure they have a reading book in their school bags, protected by a plastic folder.

Trust • Responsibility • Respect • Courage • Kindness • Resilience







# Attendance

- Sickness
  - Call or email the school to let us know the student will not be in school on the first and every day of their illness.
  - Absence line: **01271 349010**
- Appointments
  - Bring in a letter / appointment card and a note from home.
- Holidays
  - Cannot be taken in term time. Taking an unauthorised holiday may result in EWO involvement and possible penalty fine.

Trust • Responsibility • Respect • Courage • Kindness • Resilience





# Attendance

- Lates
  - Unauthorised lateness to school three or more times within a half term will result in after school detentions each time.
- Truancy call
  - If a student is absent and the school has not been informed, parents / carers will receive a call/text asking for a reason every hour until a response is received.

Trust • Responsibility • Respect • Courage • Kindness • Resilience





# First Aid

- Based in the HUB
- First aider is Mrs Ayres.
- If a student has an accident or feels unwell during the school day, they should get a pink permission slip from a teacher to attend first aid.
- First aid are unable to give out pain killers.

Trust • Responsibility • Respect • Courage • Kindness • Resilience





# ParentPay

- Cashless school
- Online payment system
- Used to pay for student lunches, trips and any other payment to school.
- Parents can track what a student's lunch money is being spent on.

Trust • Responsibility • Respect • Courage • Kindness • Resilience





# ClassCharts



Online organisation tool used for:

- Details and completion of homework.
- Recording of positive behaviour points.
- Recording of negative behaviour points.
- Students and parents have separate log on details.
- Log on details will be provided early September.

Trust • Responsibility • Respect • Courage • Kindness • Resilience





# Homework

- Most subjects set homework once per week
- All details are saved on ClassCharts.
- A good routine helps with homework completion.
- You do not need to be an expert in all the subjects: encourage them and plan time to get the homework done.

Trust • Responsibility • Respect • Courage • Kindness • Resilience



# Extra-Curricular



## EXTRA CURRICULAR CLUBS & ACTIVITIES – SUMMER 2022

MONDAY	TUESDAY	WEDNESDAY	THURSDAY	FRIDAY
GAMES CLUB: ALL YEARS MR TOMS LUNCHTIME – M10	YOUNG CARERS MEET & EAT: ALL YEARS MRS ROWE LUNCHTIME – LIBRARY	GERMAN CLUB: Y7-9 MRS FLETCHER LUNCHTIME – L10	MANDARIN: Y9 INTERMEDIATE LIANG QIAO LUNCHTIME – L2	MANDARIN YEARS 7 & 8 BEGINNER LIANG QIAO LUNCHTIME – L2
WELLBEING SUPPORT ALL YEARS LUNCHTIME – LIBRARY	MANDARIN: Y9 INTERMEDIATE LIANG QIAO LUNCHTIME – L2	MANDARIN: Y7 & 8 BEGINNER LIANG QIAO LUNCHTIME – L2	ART CLUB: Y7-9 ART TEACHERS LUNCHTIME – A10	GAMES CLUB: ALL YEARS MR TOMS LUNCHTIME – M10
MANDARIN: Y9 ADVANCED LIANG QIAO LUNCHTIME – L2	SPANISH CLUB: Y7-9 MRS JAYE LUNCHTIME – L10	LEGO CLUB: Y7 MR HUNT LUNCHTIME	WELLBEING SUPPORT ALL YEARS LUNCHTIME – LIBRARY	CHRISTIAN UNION: ALL YEARS MIKE KING LUNCHTIME – B7
DRAMA CLUB: Y7 & 8 MRS SCHUBERT 3.15-4.15 - DRAMA HALL	WELLBEING SUPPORT ALL YEARS LUNCHTIME – LIBRARY	WELLBEING SUPPORT ALL YEARS LUNCHTIME – LIBRARY	CHOIR: ALL YEARS MRS LANG LUNCHTIME – A4	WELLBEING SUPPORT ALL YEARS LUNCHTIME – LIBRARY
ROBOT COMPETITION: Y8 MR CHARD MR GOODLAND 3.10-4.10 – A3	MUSIC CLUB: ALL YEARS ALL ABILITIES & ANY INSTRUMENT. MR PARKER LUNCHTIME – A4	GAMES CLUB: ALL YEARS MR TOMS LUNCHTIME – M10	STEM CLUB: Y7 SCIENCE STAFF 1.30-2.00 – S7	BTEC ENGINEERING & GCSE D&T CATCH-UP: Y11 3.15-5.00 - T1 & T5
	SPANISH: Y9 MRS JAYE 3.15-5.15 – L1	ECO CLUB: ALL YEARS MRS WELBURN LUNCHTIME – S7	FRENCH: Y9 MRS RAY 3.15-5.15 – L4	ORCHESTRA ALL YEARS MRS LANG 3.15-4.15 – A3
	THAI CLUB: ALL YEARS MRS REDWOOD LUNCHTIME – S6		GERMAN: Y9 MRS CAMBOURNE 3.15-5.15 – L3	

- Wide, and varied set of extra curricular clubs across school.
- Most are free.
- Some request a donation.
- Students can register for clubs via ParentPay.
- These are some examples of the clubs on offer this Summer term.

Trust • Responsibility • Respect • Courage • Kindness • Resilience



# School Transport



ALL BUS PASSES FOR THESE ROUTES WILL BE SENT VIA AREA TRANSPORT IN THE POST DURING AUGUST

PILT002 – Muddiford / Milltown / Guineaford / Prixford – Streets Coachways Ltd.

PILT003 – Arlington / Loxhore / Goodleigh / Shirwell – Streets Coachways Ltd.

PILT005 – East Down / Shirwell – Taw & Torridge

PILT006 – Challacombe – Webbers Taxi & Private Hire.

PILT921 (121) – Westward Ho! – Stagecoach & Public Service

PILT031 – Bratton Fleming / Goodleigh – Streets Coachways Ltd.

PILT903 – Fremington (Beechfield) – Stagecoach Entitlement & Public Service

PILT904 – Fremington (New Inn) – Stagecoach Entitlement & Public Service

A strict '**NO PASS NO TRAVEL**' policy is in place for student's safety; only pupils with a valid pass will be allowed to travel. Students **must** see Mrs Bigmore at the Main Office if they require a Temporary Bus Pass.

**FOR FURTHER DETAILS OR YOU ARE UNSURE WHETHER YOUR CHILD WOULD BE ENTITLED PLEASE CONTACT:-**

- **MY DEVON CUSTOMER SERVICES – 0345 155 1019**
- **SCHOOLTRANSPORT ADMINISTRATOR – 01271 349010SCHOOLTRANSPORT**



# Stagecoach 21, 903, 904 (Public Services)



**WESTWARD HO! TO PILTON COMMUNITY COLLEGE**

**PLEASE HELP YOURSELF TO A COPY OF THE CURRENT TIMETABLE AND FARE PRICES FOR ALL SERVICES (SUBJECT TO CHANGE). THESE WILL BE IN THE RECEPTION LOUNGE AFTER THIS MEETING.**

**N.B. PLEASE NOTE ONLY ONE 21 SERVICE COMES DIRECT TO SCHOOL IN THE MORNINGS PILT921. DEPARTS WESTWARD HO! KINGSLEY ROAD AT 6.57AM. ALL OTHER 21 SERVICES GO EITHER TO BARNSTAPLE BUS STATION OR ILFRACOMBE BUS STATION.**

**THE CODE OF CONDUCT FORMS ARE FOR FARE PAYING STUDENTS TRAVELLING ON PUBLIC TRANSPORT.**

**STUDENTS ENTITLED TO TRANSPORT ON EITHER THE PILT921, 903, 904 SERVICES WILL RECEIVE BUS PASSES AND CODE OF CONDUCT FORMS VIA AREA TRANSPORT. BUS PASSES WILL BE SENT IN THE POST DURING AUGUST.**

**FOR FURTHER DETAILS YOU CAN CONTACT:-**

- **MY DEVON CUSTOMER SERVICES CENTRE ON 0345 155 1019**
- **MRS BIGMORE – SCHOOL TRANSPORT ADMINISTRATOR ON 01271 349010**

# Stagecoach Bus Timetable



Westward Ho! • Northam • Bideford • East the Water • Barnstaple • Pilton Community College 903/904/921

## Buses to Pilton Community College

### SCHOOLDAYS ONLY

Service No.	921	903	904
Westward Ho! Kingsley Rd	0657		
Westward Ho! Golf Links Rd	0700		
Northam Square	0707		
Northam Memorial	0708		
Bideford Quay arr	0716		
Bideford Quay dep	0721		
East the Water Alverdiscott Road	0728		
Instow Anstey Way	0737		
Fremington Beechfield	▼	0750	
Fremington New Inn	0745	0755	0755
Roundswell Gratton Way	▼		0803
Bickington Garage	0751	↓	↓
Barnstaple Railway Station	0758		
Barnstaple Bus Station arr	0806		
Barnstaple Bus Station dep	0808		
Boutport St Green Lanes	0812	↓	↓
Pilton Community College	0820	0830	0830

	921	903	904
Pilton Community College	1520	1520	1520
Boutport St Green Lanes	1527		
Barnstaple Bus Station arr	1532		
Barnstaple Bus Station dep	1533		
Barnstaple Railway Station	1538		
Bickington Garage	1544		↓
Roundswell Gratton Way	▼	▼	1535
Fremington New Inn	1548	1540	1543
Fremington Beechfield	▼	1548	
Instow Anstey Way	1556		
East the Water Alverdiscott Road	1604		
Bideford Quay arr	1613c		
Bideford Quay dep	1617c		
Northam Square	1625		
Westward Ho! Kingsley Rd	1630		
Westward Ho! Golf Links Rd	1632		
Westward Ho! Avon Lane	1634		

# Visit our Year 6 Transition Page

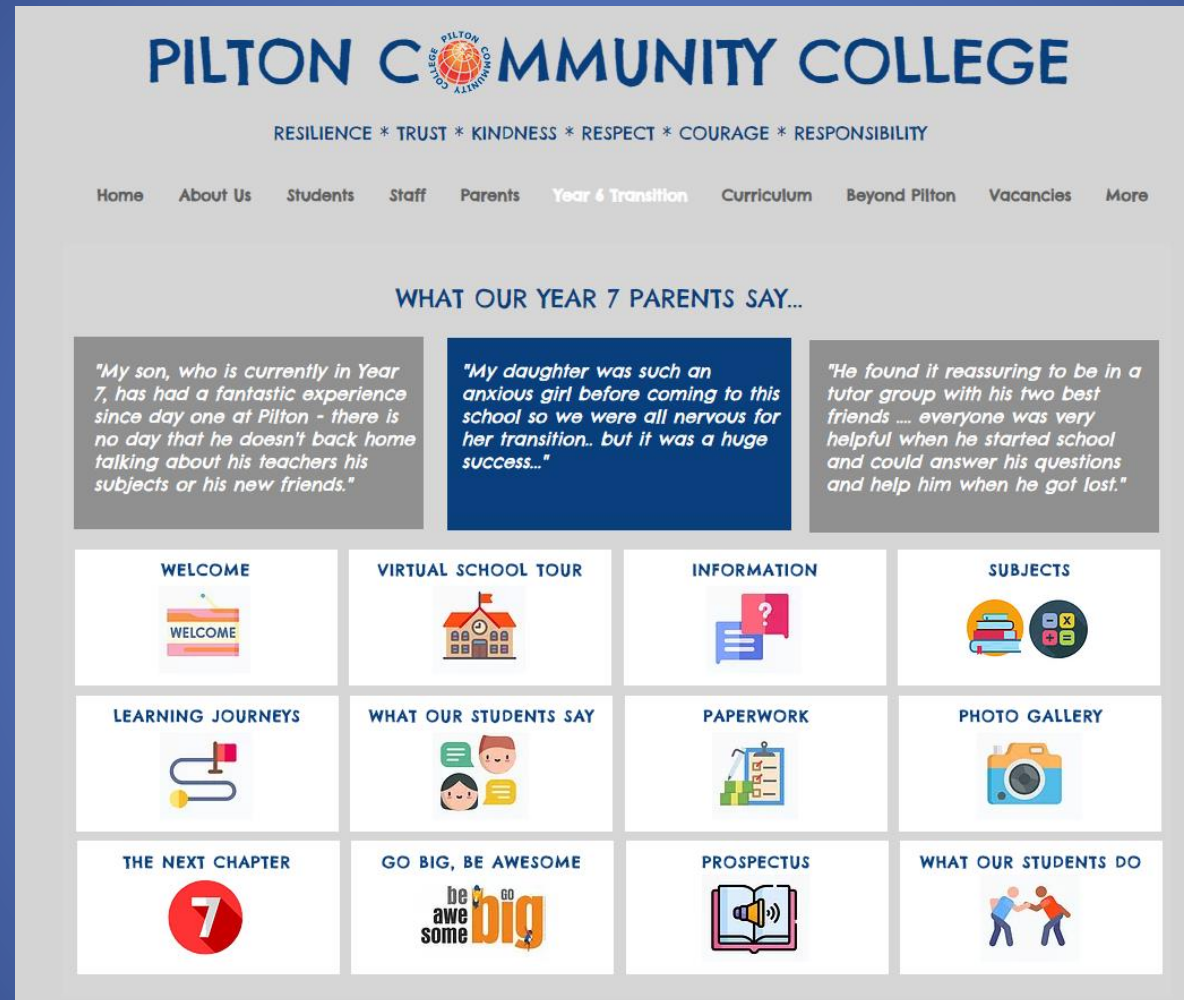

Trust • Responsibility • Respect • Courage • Kindness • Resilience



# The details

- More information on:
  - Uniform
  - Transport
  - ParentPay
  - Information Booklet

Can be found here on the website.

- Please email the student's tutor if you have any further questions.

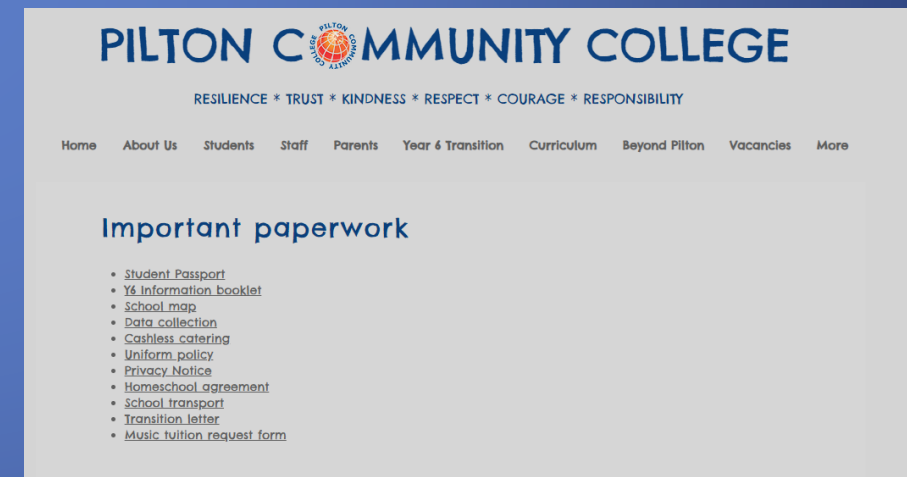
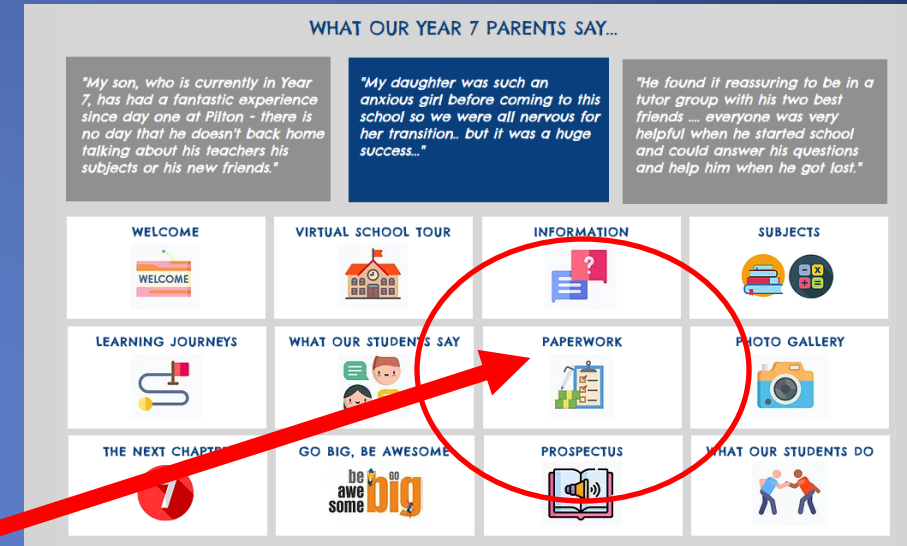

Trust • Responsibility • Respect • Courage • Kindness • Resilience



## OUR INTAKE DAYS THIS YEAR!





























Have a lovely summer holiday.

We look forward to working with you all  
in September.