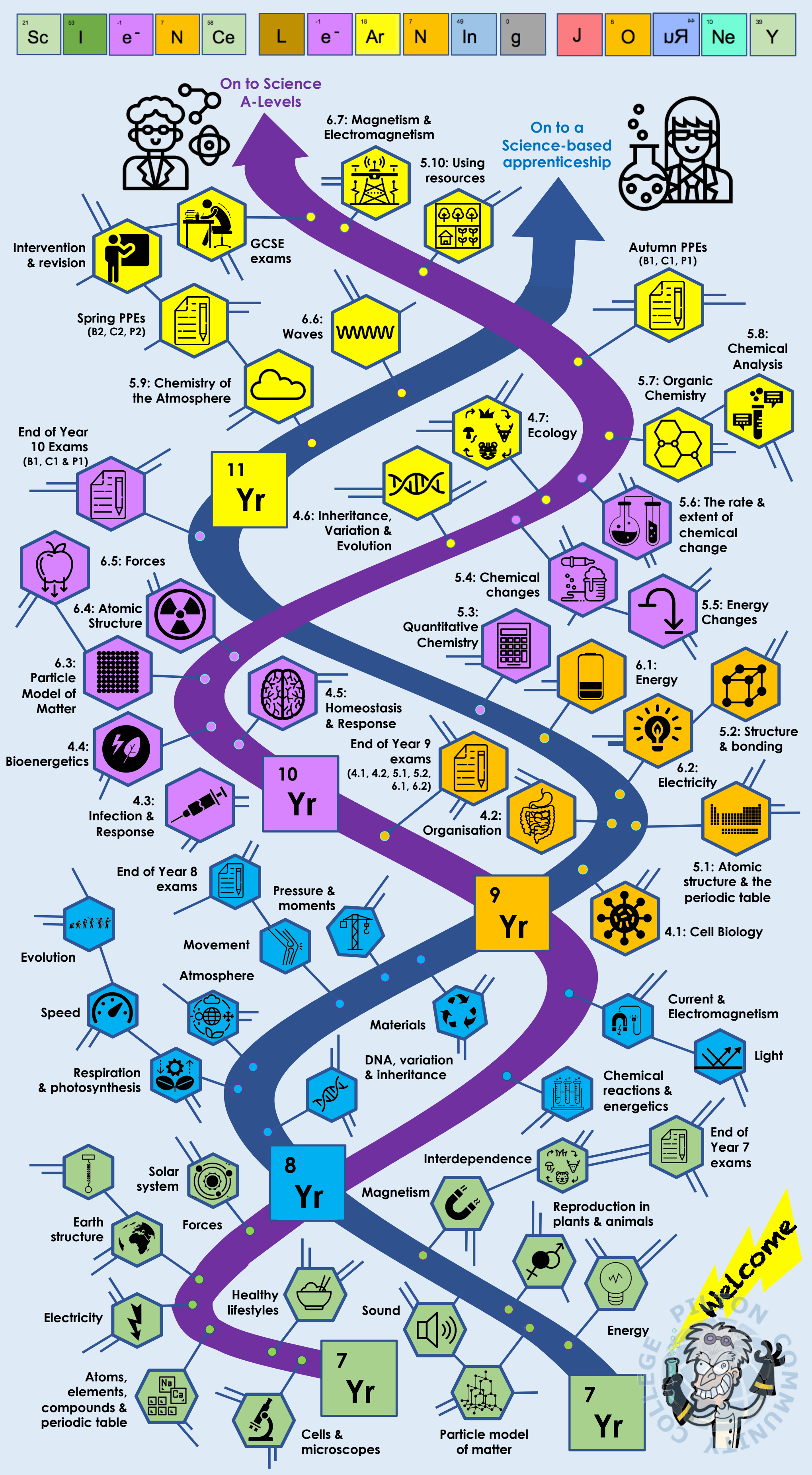
Sc I e⁻ N Ce L e⁻ Ar N In g J O Ru Ne Y
On to Science A-Levels
On to a Science-based apprenticeship
6.7: Magnetism & Electromagnetism
5.10: Using resources
GCSE exams
Intervention & revision
Spring PPEs (B2, C2, P2)
6.6: Waves
Autumn PPEs (B1, C1, P1)
5.8: Chemical Analysis
5.9: Chemistry of the Atmosphere
5.7: Organic Chemistry
4.7: Ecology
End of Year 10 Exams (B1, C1 & P1)
11 Yr
4.6: Inheritance, Variation & Evolution
5.6: The rate & extent of chemical change
6.5: Forces
5.4: Chemical changes
5.5: Energy Changes
6.4: Atomic Structure
5.3: Quantitative Chemistry
6.3: Particle Model of Matter
6.1: Energy
4.5: Homeostasis & Response
5.2: Structure & bonding
4.4: Bioenergetics
End of Year 9 exams (4.1, 4.2, 5.1, 5.2, 6.1, 6.2)
6.2: Electricity
10 Yr
4.3: Infection & Response
4.2: Organisation
5.1: Atomic structure & the periodic table
End of Year 8 exams
Pressure & moments
9 Yr
4.1: Cell Biology
Movement
Evolution
Atmosphere
Speed
Materials
Current & Electromagnetism
Light
Respiration & photosynthesis
DNA, variation & inheritance
Chemical reactions & energetics
End of Year 7 exams
Interdependence
8 Yr
Solar system
Magnetism
Reproduction in plants & animals
Earth structure
Forces
Healthy lifestyles
Sound
Energy
Electricity
Atoms, elements, compounds & periodic table
7 Yr
Cells & microscopes
Particle model of matter
7 Yr
Welcome